

- > Control
- > Manage
- > Print

## New features in version 4:

- XML Printjob interpreter
- Rule generator: Rule sets for importing print jobs
- Job manipulation setup: pre-import merge rules
- Heartbeat interface for monitoring the service
- Import printer names directly from Codesoft
- Enhanced logging
- SMTP error reporting

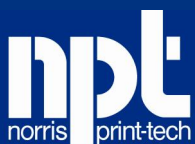

www.labelprintmanager.com  
Tel. +45 7025 1777

# NPT Label PrintManager

NPT Label PrintManager is a strong enterprise tool for managing label print jobs from many different IT systems, like for example ERP systems.

With the user friendly design interface in Codesoft combined with multiple configuration abilities in the PrintManager you can easily get label printing streamlined and organized.

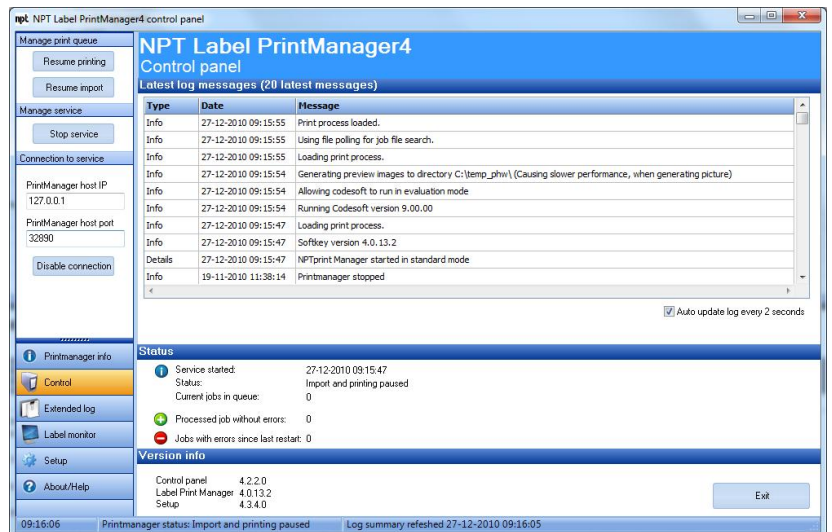

The PrintManager runs as a service and it is controlled and configured with a Control Panel.

It's easy to interface with any ERP system – it can handle both ASCII text files and XML files, and the possibility to have multiple search paths makes it easy to migrate from older systems.

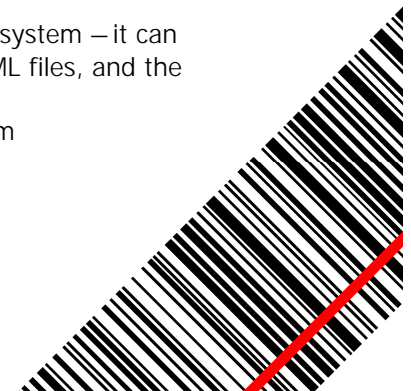

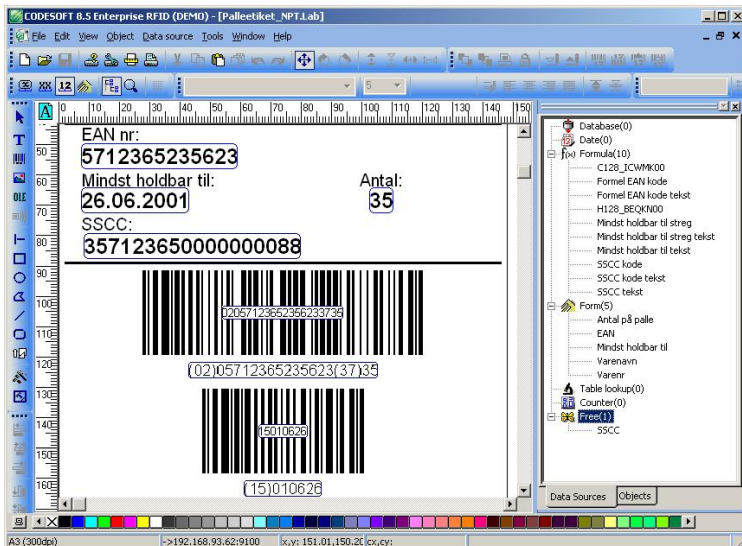

The user friendly interface in Codesoft also gives you a good overview of the variables and formulas for the label design.

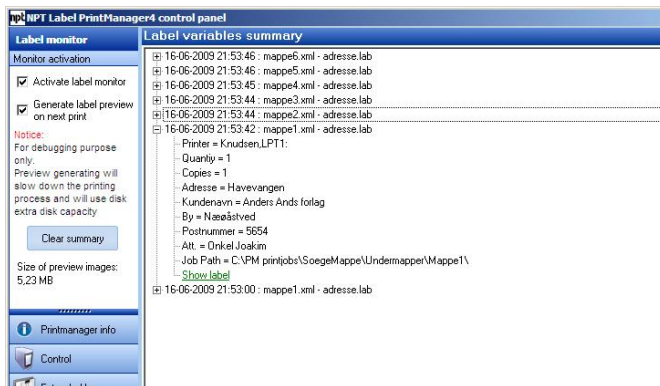

The verification abilities inside the control panel also include a label monitor. Verify and compare data as it is imported – easy overview for adjusting datastream or label design without having to do actual print-outs.

The PrintManager supports label printing for more than 100 printers at the same PrintManager engine, and with the possibility to have multiple search paths, you can adapt the solution to take over from an older system.

The PrintManager system has been developed since 2001 and is still being developed to fit today's needs for flexible label printing and management.

You can sign up for a remote support contract to ensure that online help is close by at no further cost.

## Outline of functionality:

- Design your labels in Codesoft label design software
- Make use of the strong design facilities and formula handling within the frames of Codesoft
- 99% of the world's label printers are available inside – no windows drivers are needed.
- Generate your print jobs from your ERP system
- The PrintManager will import the jobs (ASCII files or XML files)
- All your printers are defined inside the PrintManager – simple printer alias names will direct the jobs to the printers
- The print process will start immediately after job has been merged with the Codesoft design
- Enhanced logging abilities secures your traceability and documentation

*Manufacturing  
Logistics  
Stock control  
Measuring  
Reporting*

**Please contact us for more information:**

Norris Print-Tech A/S  
Sofiendalsvej 81  
DK-9200 Aalborg SV  
Telephone +45 70 25 17 77  
E-mail [labelprintmanager@npt.dk](mailto:labelprintmanager@npt.dk)

